

Name: Chaillou, Teo

Last (Family/Surname) Name, First (Given) Name Middle Name

Email: teo.chaillou@gmail.com

Gender: Male

Date of Birth: February 24, 2000

Appointment Number: 2731 8012 3805 3310

Test Date: January 14, 2023

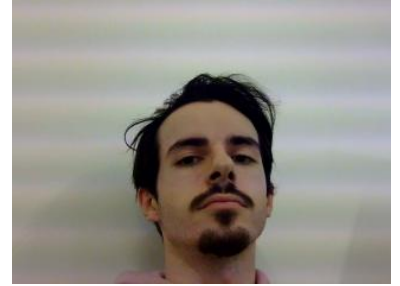

Chaillou, Teo  
rue Nicolas Poussin  
17  
Fontenay-le-Fleury, 78330  
France

Inst. Code	Dept. Code
8526	99

Country of Birth: France

Native Language: French

Test Center: STN20642A - ITTS Paris (c/o Ilep Consulting)

Test Center Country: France

Security Identification

ID Type: National ID

ID No.: xxxxxxxxxxxxxxxxxxxxxx3573

Issuing Country: France

THIS IS A PDF SCORE REPORT, DOWNLOADED AND PRINTED BY THE TEST TAKER.

January 14, 2023  
Test Date Scores

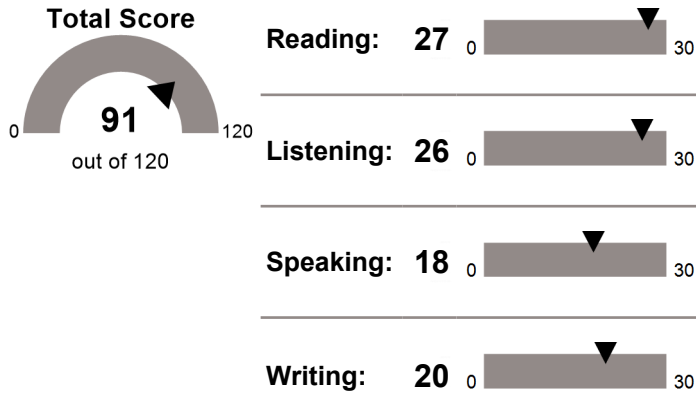

MyBest® Scores

Your highest section scores from all valid test dates, as of January 18, 2023.

Sum of Highest Section Scores

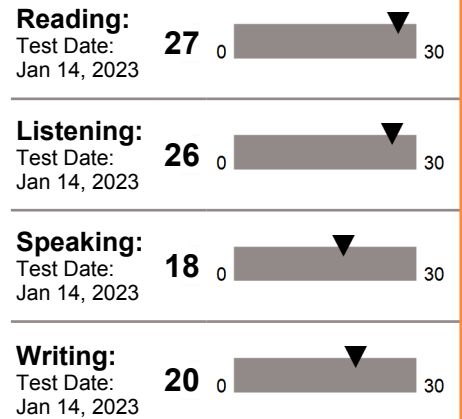
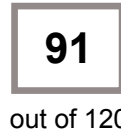

A total score is not reported when one or more sections have not been administered.  
Expired scores are not included in MyBest® calculations.

THIS IS A PDF SCORE REPORT, DOWNLOADED AND PRINTED BY THE TEST TAKER.

**Chaillou, Teo**

Date of Birth: February 24, 2000

Appointment Number: 2731 8012 3805 3310

Test Date: January 14, 2023

## SCORE RANGES

<b>Total Score</b>	<b>0–120</b>
<b>Reading</b>	<b>0–30</b>
Advanced	24–30
High - Intermediate	18–23
Low - Intermediate	4–17
Below Low - Intermediate	0–3
<b>Listening</b>	<b>0–30</b>
Advanced	22–30
High - Intermediate	17–21
Low - Intermediate	9–16
Below Low - Intermediate	0–8
<b>Speaking</b>	<b>0–30</b>
Advanced	25–30
High - Intermediate	20–24
Low - Intermediate	16–19
Basic	10–15
Below Basic	0–9
<b>Writing</b>	<b>0–30</b>
Advanced	24–30
High - Intermediate	17–23
Low - Intermediate	13–16
Basic	7–12
Below Basic	0–6

## INSTITUTION CODES

The Institutions and Department code numbers shown on the front page are the ones you selected before you took the test.

Dept.	Where the Report Was Sent
00	Admissions office for undergraduate study
01, 04-41, 43-98	Admissions office for graduate study in a field other than management (business) or law according to the codes selected when you registered
02	Admissions office of a graduate school of management (business)
03	Admissions office of a graduate school of law
42	Admissions office of a school of medicine or nursing or licensing agency
99	Institution or agency that is not a college or university

**For additional information about TOEFL iBT scores, score ranges, and how to improve your skills, visit [www.ets.org/toefl/ibt/scores](http://www.ets.org/toefl/ibt/scores).**

**IMPORTANT NOTE TO SCORE USERS:** This is a PDF score report, downloaded and printed by the test taker. Therefore, ETS cannot guarantee that it has not been altered. To verify the scores on this report, please contact the TOEFL Score Verification Service at **+1-800-257-9547** or **+1-609-771-7100**. Scores more than two years old cannot be reported or validated.